NINETEEN SIXTY-TWO

Pierceton Echoes

Moments To Remember

Lyrics For
PIERCETON HIGH SCHOOL

Music by
ROBERT ALLEN

The last of May from Sep-tem-ber, We'll have MO-MENTS TO RE-MEM-BER.

The all school prom we had that spring, the smiles and tears that grade cards bring,

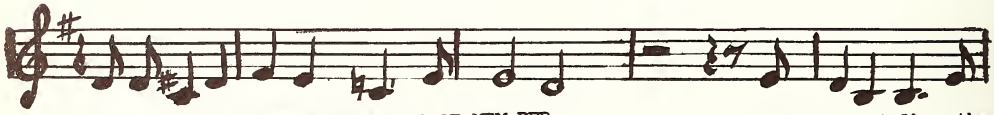

We will have these MO-MENTS TO RE-MEM-BER. The qui-et talks, the

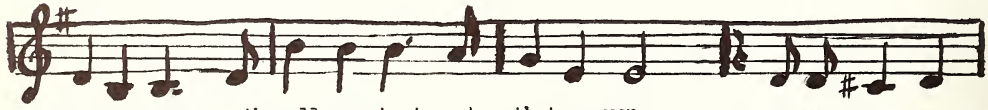

nois - y fun, the all-sports tro-phy that we won, We will have these

DATE DU

MO-MENTS TO RE - MEM - BER. Tho' sum-mer turns

pre-sent dis - ap - pears, The laugh-ter we were glad to share will

e - cho thru the years. When oth - er nights and oth - er days may

find us gone our sep'-rate ways, We will have these MO-MENTS TO RE-

1 MEM - BER. 2 MEM - BER.

ROBERT HACKBIRTH

1962
ECHOES
OF
PIERCETON
HIGH SCHOOL

FOREWORD

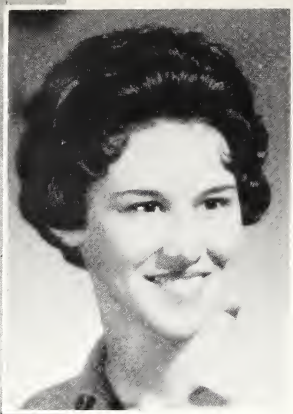

MARCIA LENWELL
Editor

The Echoes Staff leave behind us this issue of our yearbook as a cherished memento of the lasting friendships formed within the walls of this, our school.

We remember--

the crowded halls at noon

play practice

the crowning of the Basketball Queen

the sectional and county tourneys

those "greenies" at freshmen initiation

the wonderful hours outside the classroom

Each of the students at P. H. S. has had a part in making this year one to be remembered.

I would like to express my deep appreciation to the Staff, and to Mrs. Boley, our advisor, who have worked tirelessly to produce this--

YOUR ECHOES of 1962

Sincerely,

Marcia Lenwell

DEDICATION

"She was my favorite teacher," say many students when they are asked what they remember about Mrs. Nichols. "She was Miss Mary Bryant when she taught me in the fourth grade," said one senior, "and she had taught that grade for many years; enough so that she had taught my father in his fourth grade year. He had great respect for her and he passed that respect down to me." Others said things like: "Because I liked her, I studied hard that year", or "I remember Mrs. Nichols because she was kind, and for the first time since we had started school, we were treated rather grown-up". Students tell of her gentle but strict authority and of how she instilled in them the importance of honesty and respect.

Of all the memories that will linger over the years when those of basketball games and of dances and even the faces of friends have faded, the memory of one fourth grade teacher, Mrs. Mary Nichols, endeared to many Pierceton students, will remain.

PRINCIPAL

Moments to remember are taken from many and varied situations--the excitement of an important ball game, the thrill of a stirring band march, the dignity of familiar faces in sober caps and gown. But of all the passing memories, no one for long a student here could forget the familiar figure of our principal, Mr. Stouffer. He stands out above all the things of passing importance to symbolize the real meaning of our life at school--lessons first, but fun important too; dignity and respect for what you represent as a student of Pierceton High School, but always a sense of humor and the ability to appreciate the lighter side of a situation; tolerance for each other regardless of our many differences; and always fairness, honesty, and respect for the high purposes of education.

MR. HOWARD STOUFFER

SCHOOL BOARD

Marcus White

Charles Outcelt

Robert English

Fred Carlin

Carl Franks

MILDRED BOLEY
Eastern Illinois State University; B. Ed.; English, Speech, Annual Staff, Thespians, and Junior Play.

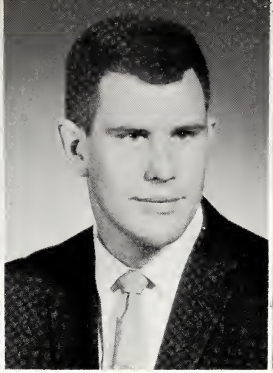

DUANE CONRAD
Manchester College; B.S.

ESTHER ENGLISH
Indiana University; A. B. M.S. English and Physical Education; Sophomore Class.

GARY G. FAUDREE
Manchester College; B.S.; Business Education, Physical Education, Baseball, Freshman Basketball Sophomore Class

RAYMOND LETSCH
Hibbing Junior College B.S.; University of Minnesota M.A.; Ball State Teachers College; Guidance and History

CLEON MARSH
Indiana University, Ball State Teachers College, Manchester College, B. S.; Band, Chorus, General Music.

VERA MOE
Manchester College, B.S.; Ball State Teachers College; F.H.A. Home Economics.

JOHN MOWREY
Manchester College, Indiana University, Ball State Teachers College, University of Michigan, Purdue University; B.A. and M.A.; Math, Physics, Junior Class.

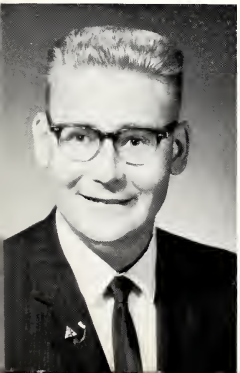

KENNETH R. JOHNSON
Ball State Teachers' College B.S., Purdue University, Hobart Tech. Welding School; Industrial Arts.

ELIZABETH KAYE-SMITH
Wheaton College, Northwestern University, University of Colorado, Manchester College, Indiana University, Mexico City College, Miami University, University of Madrid; B.A., M.A.; English, Spanish, Seventh Grade, Senior Play.

JOSEPH C. LEHMAN
Evansville College, Indiana University; B.A., M.S.; Social Science, Student Council, Freshman Class, Junior High Baseball.

AFFRA E. LENWELL
Indiana University; A.B.; Latin, English; F.T.A., Seventh Grade.

RICHARD V. REED
Purdue University, Indiana University; B.S., M.S.; Testing, Vocational Agriculture, Chemistry; Assistant Principal, Athletic Director, Junior High Basketball Coach.

TOM SITTLER
Valparaiso University, Indiana University; B.S.; Mathematics, Physical Education, Basketball Coach, Track Coach.

EUNICE I. THOMPSON
Ball State Teachers College, Indiana University; B.S.; Business Education; Junior Class, Newspaper.

MAUD L. YONTZ
Tri-State College, Manchester College, Columbia University, Chicago University, Ball State Teachers College; B.S., English, Senior Class, Library Club.

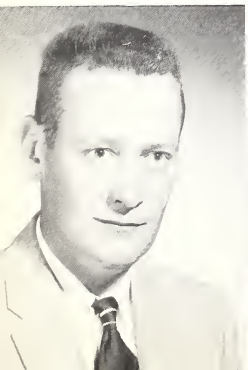

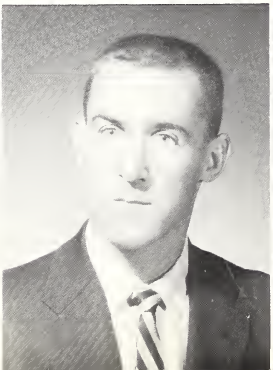

JOSEPHINE DOHNER
Indiana State Normal, Ball State Teachers College, Manchester College, John Herron Art School; B.S.; Fourth Grade.

MARTHA E. GIBSON
Tri State College, Ball State Teachers College; B.S.

JANE ANN HULLINGER
Manchester College; B.S. in Elementary Education; Fourth Grade.

MILDRED MARRS
Manchester College, Toledo University; B.S.; First Grade.

KATHERINE MAUZY
Ashland College; B.S. in Education; First Grade.

JEAN NEHER
Manchester College; B.S.; Fifth Grade.

WILLIAM S. SCHULDT
Indiana University; B.S., M.S. in Elementary Education; Sixth Grade.

FRANCES LAIRD SHIREY
Indiana University, Ball State Teachers College, Grace College; B.S. in Elementary Education; Third Grade.

ELAINE SPITLER
Ashland College, Ball State Teachers College; B.S.; Second Grade.

AMY VOLOVSKI
Grace College; B.S. in Education; Second Grade.

EDITH WARNER
Manchester College; B.S. in Music; Music and Art.

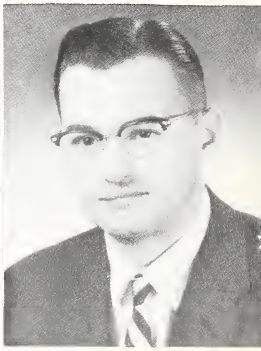

JAMES E. WEBER
Manchester College; B.S.; Fifth and Sixth Grades.

SENIOR OFFICERS

Bob Menzie, President; Kenny Boggs, Vice-President; Vicky Schaller, Secretary; Elaine Barnes, Treasurer; Miss Yontz, and Mr. Stouffer, Sponsors.

The moments we remember as a class go back to grade school days at Pierceton and Monroe, and then junior high school and high school together. We remember freshman initiation, our sophomore parties, the junior trip to Chicago and DOBIE GILLIS that we did for our play. But our senior year was best, the climax, of all we'd worked for. There was our unforgettable trip to Colorado and honors that came to many of us on graduation. Scholarships were earned by Rose Wiegand, Bob Menzie, Steve Kerr, Marcia Lenwell, and the honor of valedictorian to Jerry Hartman, salutatorian to Elaine Barnes.

VALEDICTORIAN
Jerry Hartman
SALUTATORIAN
Elaine Barnes

ARION AWARDS
Marcia Lenwell
Gerry Harter

HOWDY, PARDNER

JANET ROSE CROUCH

Chorus 2,3,4; F.H.A. 1,2, 3,4, Editor 1, Secretary 4; Newspaper Staff 2,3,4; Basketball Queen Attendant 1; "Many Loves of Dobie Gillis" 3; "You Can't Kiss Caroline" 4.

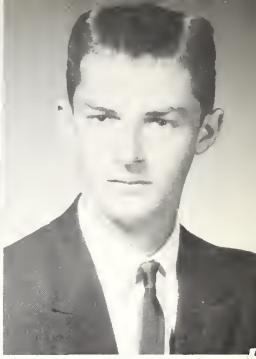

ROBERT L. DANNER

Track 1,2,3; Cross Country 1,2,3,4, Captain 4; Basketball 1; F.F.A. 1,2,3,4, Vice-President 4; Class Treasurer 1,2.

KAYLENE ENGLAND

"Many Loves of Dobie Gillis" 3.

LOIS ANN ENGLAND

"Many Loves of Dobie Gillis" 3.

MARY DIANE FAULKNER

F.H.A. 1,2,3; Chorus 2,3, 4; Newspaper Staff 3,4; "Many Loves of Dobie Gillis" 3.

DAN GOODMAN

Moved to Pierceton 2; Sports Club 1; Football 1.

JOAN SUE HARRIS

Chorus 1; F.H.A. 1,2,3, 4, Treasurer 4; Library Club 1,2,3,4, President 3,4; Thespians 3,4, Treasurer 4; "Many Loves of Dobie Gillis" 3; "You Can't Kiss Caroline" 4.

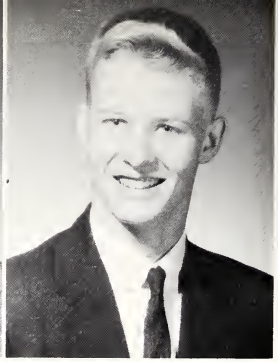

GERRY LEE HARTER

F.F.A. 3,4; Band 1,2,3, 4, President 4; Chorus 1, 2,3,4; Pep Band 1,2,3,4; Dance Band 1,2,3,4; Baseball 1; "Many Loves of Dobie Gillis" 3; "You Can't Kiss Caroline" 4.

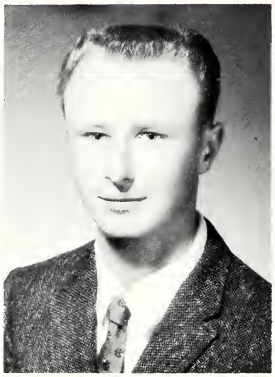

JERRY HARTMAN

Newspaper Staff 1,2,4; Class President 2; "Many Loves of Dobie Gillis" 3; "You Can't Kiss Caroline" 4.

SANDRA ELAINE HUMPHREYS

Band 2,3,4, Majorette 3, 4; Chorus 1,2,3,4; Thespians 2; F.H.A. 1,2,3,4; Cheering Block 2; "Many Loves of Dobie Gillis" 3.

JEANNETTE SUE KEENER

F.H.A. 1,2,3,4, Honor Chapter Chairman 1,2,3,4; "Many Loves of Dobie Gillis" 3; "You Can't Kiss Caroline" 4.

TEDDY GENE KEENER

Chorus 3,4.

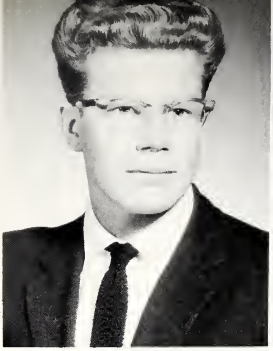

STEVE KERR

Track 1,2,3,4; Basketball 1,2,3,4; Volleyball 3,4; Cross Country 1,2,3,4; Student Council 2,3,4; Class Officer 1; F.F.A. 1,2,4; "You Can't Kiss Caroline" 4.

MARCIA JOY LENWELL

F.H.A. 1; Library Club 1; F.T.A. 2,3,4, Secretary-Treasurer 3,4; Thespians 2,3,4, President 3; Newspaper Staff 1,2,3,4, News Editor 4; Annual Staff 2,3,4, Editor 4; Chorus 1,2,3,4, Secretary-Treasurer 3, President 4; Band 4; Dance Band 4; Basketball Queen Attendant 2; Cheering Block 2; "Many Loves of Dobie Gillis" 3.

MARY LOUISE LINN

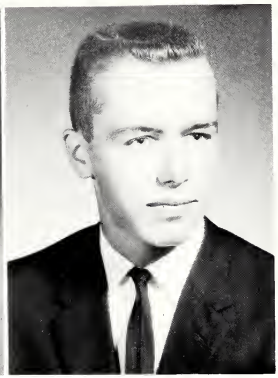

ROBERT LAVON MENZIE

Annual Staff 1,2,3,4, Sports Editor 4; Class President 1,3,4; F.T.A. 2,3,4, Vice-President 3, President 4; Student Council 4, President 4; Chorus 3,4, Vice-President 4; Boys' State 3; Baseball 1,2,3,4; Basketball 1,2,3,4; Volleyball 2,3; Track 1,2,3,4; "Many Loves of Dobie Gillis" 3; "You Can't Kiss Caroline" 4.

JANET ANNE NOBLE

F.H.A. 1,2,3,4, Historian 4; F.T.A. 2,3,4, Historian; Thespians 2,3,4, Secretary 4; Newspaper Staff 2,3,4; Cheerleader 2,3,4; Chorus 1,2,3,4, Secretary 4; Band 1,2,3,4; Dance Band 2,3,4; "Many Loves of Dobie Gillis" 3; "You Can't Kiss Caroline" 4.

DAN MOWREY

Cross Country 1,2,3; Track 1,2,3,4; Annual Staff 3,4; Volleyball 3.

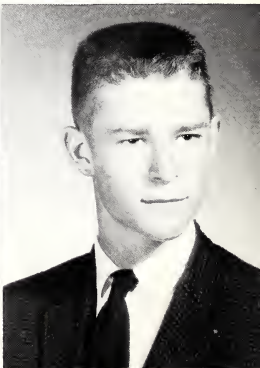

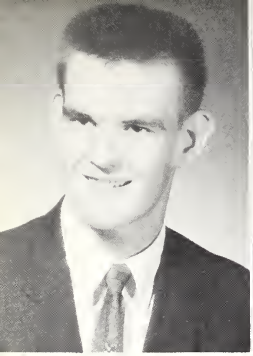

GARY O'DELL

Basketball 1,2,3,4; Baseball 1,2,3; Track 1,2; Volleyball 2; "Many Loves of Dobie Gillis" 3.

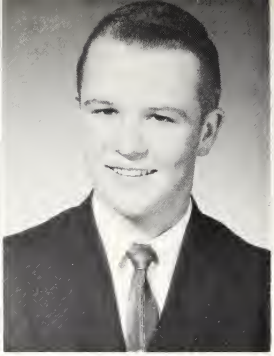

JON JAY PARKER

Student Council 1; Basketball 1; Cross Country 1; F.F.A. 1, 2,4; Speech Play 3.

PAULA JANE REIFF

Chorus 1; F.H.A. 1,2.

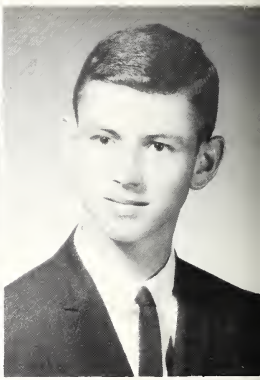

RONALD G. RHOADES

Basketball Student Manager 3,4; F.T.A. 3,4, Vice-President 4; F.F.A. 1; "You Can't Kiss Caroline" 4.

CHERYL LYNN ROSBRUGH

Chorus 1,2,3,4; F.H.A. 1,2, 3,4; Newspaper Staff 3,4; "Many Loves of Dobie Gillis" 3; "You Can't Kiss Caroline" 4.

RICHARD RIDER

F.F.A. 1,2,3,4.

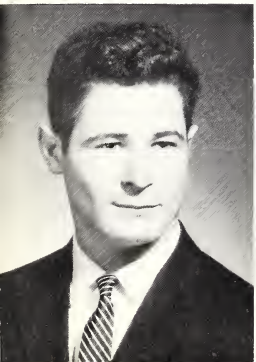

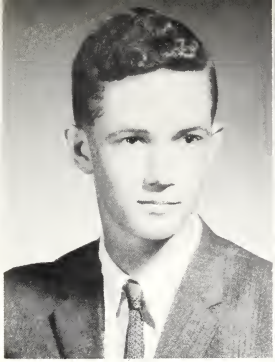

ROBERT OSCAR ROSBRUGH

F.F.A. 1,2,3,4; Track 2,3; Cross Country 2,3,4; Basketball 1,2,3,4.

VICTORIA BEAUDETTE SCHALLER

F.H.A. 1,2,3,4, Historian 2, President 4; Thespians 2,3,4, Treasurer 2, Secretary 3; Library Club 1,2,3,4, Secretary-Treasurer 2; F.T.A. 2,3,4; Chorus 1,2,3,4, Reporter 3,4; Annual Staff 2,3,4, Business Manager 4; Newspaper Staff 1,2,3,4; "Many Loves of Dobie Gillis" 3; Basketball Queen 3.

JOHN SCOTT

F.F.A. 1,2,3,4; Basketball 1,2,3; Cross Country 1,3; Track 1,2; Baseball 2; "Many Loves of Dobie Gillis" 3.

BEVERLY ANN SLEIGHTER

F.H.A. 1,2,3,4; Thespians 3,4; "Many Loves of Dobie Gillis" 3; "You Can't Kiss Caroline" 4.

LARRY SNYDER

Annual Staff 3,4, Photo Editor 4; Thespians 3,4, Vice-President 4; Band 1,2,3,4; Chorus 1,2,3,4; Pep Band 1,2; Track 2; Cheerleader 1,2,3,4; Dance Band 4; "Many Loves of Dobie Gillis" 3; "You Can't Kiss Caroline" 4.

MARY SNYDER

Chorus 2,3,4; "You Can't Kiss Caroline" 4.

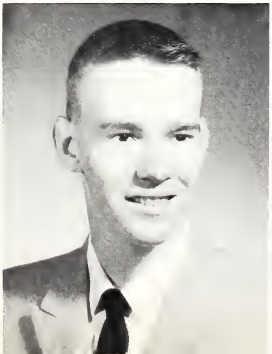

NANCY JO TRUMP

Thespians 2,3,4, President 4; F.H.A. 1,2,3,4, Vice-President 4; "Many Loves of Dobie Gillis" 3; I.O.O.F. 3.

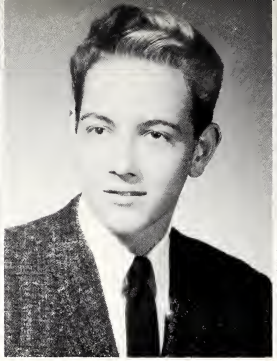

WOODROW WALLEN

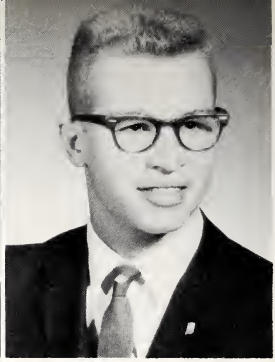

PAUL DEAN WARNER

Band 1,2,3,4, Dance Band 3,4, Pep Band 3,4; F.T.A. 2,3,4; F.F.A. 1,2,3; "Many Loves of Dobie Gillis" 3; Student Council 4, Vice-President 4; Class Vice-President 2,3.

ROSE MARIE WIEGAND

Chorus 1,2,3,4, Student 4; Library Club 1,2,3,4, Secretary-Treasurer 3; Newspaper Staff 4; Thespians 3,4; "Many Loves of Dobie Gillis" 3.

KAREN WINE

Chorus 1,2,3; Newspaper Staff 1.

BETH LOUISE WHITE

Band 1,2,3,4, Reporter 4; Chorus 2,3,4; F.H.A. 1,2,3,4, Historian 3; F.T.A. 2,3,4; Newspaper Staff 1,2,3,4; Annual Staff 2,3,4, Subscription Manager 4; Thespians 2,3,4, Treasurer 3; Latin Achievement Contest 2; "Many Loves of Dobie Gillis" 3; "You Can't Kiss Caroline" 4.

JANET ELAINE WRIGHT

Band 1,2,3,4, Reporter 3, Secretary-Treasurer 4; Chorus 1,2,3,4; F.H.A. 1,2,3,4, Secretary 2, Editor 4; Student Council 3,4, Secretary-Treasurer 4; Thespians 2,3,4, Secretary 2; Newspaper Staff 1,2,3,4, Editor 4; Annual Staff 2,3,4, Activities Editor 3,4; D.A.R. Good Citizen 4; "Many Loves of Dobie Gillis" 3; "You Can't Kiss Caroline" 4; Queen Attendant; Cheering Block 1,2.

MARS

AUTOMOBILE COMPANY
I AM THE MANAGER OF THIS WHOLE TEAM

THE QUIET TALKS

- THE NOISY FUN

Treasurer . . . . . Robin Stickney
Vice-President . . . Mike Gregory
Secretary . . . . . Ella Ree Sloan
President . . . . . Lynn Coble
Sponsors . . . . . Mr. Mowrey
Miss Thompson

The juniors of 1961-62 will long remember their hours of selling candy and Christmas cards. Another money making project that will bring back memories was the fish fry during January. Susie Parker will always remember her reign as Basketball Queen. Many happy moments of their hayride and play practices will also be reminisced.

JUNIOR CLASS

J. Akers
J. Bays
L. Beebe
J. Biltz
J. Blanchard
S. Buis

L. Coble
P. Conley
J. Conley
E. Cotton
T. Flora
M. Gregory

T. Hill
J. Howard
E. Jefferson
S. Keplinger
R. Kerr
J. Kilgore

C. Lehman
B. Manuel
J. Moore
M. Mosher
N. Mowrey
H. Ousley

S. Outcelt
S. Parker
A. Phillips
J. Pollock
C. Reid
D. Rood

D. Rosbrugh
L. Rutherford
J. Shepherd
E. Sloan
M. Smith
J. Snavely

R. Stickney
A. Stump
B. Stump
J. Stump
M. Zorn
T. Gates

J. Ousley

Sponsor . . . . . Mrs. English
Vice-President . . Raymond Slusher
President . . . . . John Rhoades
Treasurer . . . . . Anita English
Secretary . . . . . Merry Parker
Sponsor . . . . . Mr. Faudree

SOPHOMORES

"These are moments to remember"... the sophomore girls winning the softball tourney... Raymond Slusher, the only sophomore on the All-County Basketball Team... Sharon Pequignot, lovely sophomore attendant to the Basketball Queen... the magazine sales' party at Craig Langohr's... the Senior-Underclassman games we won... the $ we made selling magazines... the day we ordered our class rings... the day the prizes for the magazine sales arrived... the bowling party we had... the fun we had together in class and out... Jayne Tuttle and Sharon Weaver representing the Latin II class at contest, Jayne got 3rd... Wayne Slater coming back from Spanish contest with 3rd... Marlane Stump and Carolyn Griffith going to geometry... Becky Gebert, Sharon Weaver, and Jayne Tuttle elected varsity cheerleaders...

"Our class is like one big family, we stick together through thick and thin", one sophomore said seriously... We hope it will always be that way.

P. Berry
W. Carlin
B. Casner
M. Caudill
M. Collier

R. Earnhart
M. Ellison
A. English
R. England
B. Gebert

C. Griffith
M. Glumac
D. Hanley
D. Harris
C. Hutchinson

T. Kissinger
C. Langohr
G. Lee
P. Lightfoot
R. Makemson

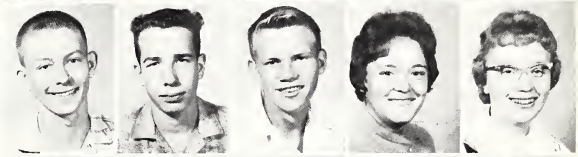

D. Miner
M. Parker
S. Pequinot
J. Phillips
W. Phillips

J. Rhoades
R. Rhoades
C. Richmond
R. Riemersma
K. Riggenberg

D. Shoemaker
W. Slater
R. Slusher
P. Smith
L. Stevens

M. Stump
J. Tuttle
W. Wallen
S. Weaver
D. Wine

C. Wise

P Rhoades

Treasurer . . . . Garth Cone
Vice-President . . . Dick Wells
President . . . . Tamra Menzie
Secretary . . Amauro Obregon
Sponsor . . . . . Mr. Lehman
Sponsor . . . . . Mrs. Moe

"Freshmen" Moments to Remember: the fun we had at the 1961-62 initiation, the weird-looking clothes we had to wear, the hats we had to make and wear to our first party, (the winner of the most original hat was Steve Brown,) our first class party in the gym and the fun we had at it, the movie we saw at our last party.

FRESHMEN

R. Allen
L. Alley
G. Archer
J. Ashley
B. Bailey
D. Barnhart
M. Bays
P. Bolt
S. Brown
M. Bumbaugh
J. Collier
G. Cone
R. Conley
S. Cole
M. Coyle
G. Danner
C. Davis
S. England
M. Evans
E. Ewing
J. Flora
C. Goodman
V. Goodman
R. Hackbirth
E. Hall
S. Hanley
N. Hammon
J. Harter
J. Harter
A. Hatton

R. Hossler
K. Howell
M. Hurd
S. LaLone
B. Leedy
K. Lenwell
D. Logan
T. Long
B. Manuel
R. McConnel
E. Meeks
T. Menzie
J. Mettler
S. Nettrower
J. Noble
A. Obregon
R. Ously
T. Ousley
H. Phillips
K. Pollock
R. Reid
E. Rhoades
C. Rood
E. Russell
J. Shepherd
J. Sievers
S. Smith
S. Sweetheimer
D. Tolson
T. Tom
D. Wells
J. Wertenberger
L. Wilson
H. Wolter
C. Wright
S. Zorn

OFFICERS--Bill Bailey, President; Edd Habbeger, Secretary-Treasurer; Chester Zorn, Vice-President; Sponsors, Mr. Marsh, Mr. Conrad.

The eighth grade class will always remember the show "The Guns of Navarrone" and the night they went roller skating. These are the two student council representatives: C. Faurote and M. Miner.

The basketball queen attendant Barbara Kerr will always be remembered wearing a lovely blue taffeta dress covered with matching lace.

EIGHTH GRADE

R. Alley
B. Bailey
D. Bays
P. Bays
A. Berry
P. Biltz

B. Boggs
L. Bowser
C. Bragg
A. Brown
S. Bryant
K. Burnsworth

V. Carpender
D. Conley
J. Conley
C. Creekmore
P. Dile

D. Ellison
J. Ewing
L. Farley
C. Faurote
D. Francis
L. Francis
C. Gebert
B. Given
E. Habegger
H. Hall
J. Haywood
M. Helfrich
B. Hicks
A. Jackson
J. Jefferson
B. Kerr
S. Lehman
L. McDaniel
N. McDaniel
S. Meeks
N. Meloy
M. Miner
C. Moore
A. Obregon
B. O'Dell
R. Osborne
W. Ousley
C. Rager
R. Ramsbottom
S. Ramsbottom
Sue Ramsbottom
S. Regenos
G. Reimersma
P. Rhoades
C. Schumacker
K. Schumacker
E. Shepherd
J. Shepherd
N. Slater
L. Stickler
D. Stickney
C. Tuttle
M. Weaver
C. Williams
S. Williamson
B. Wilson
B. Wine
D. Wise
P. Wolters
J. Wyatt
C. Zorn

Kathleen Rood . . . Vice-President
Clint Plecther . . . . . Treasurer
Barry Reed . . . . . President
Mrs. Lenwell . . . . . Sponsor
Karen Ringgenberg . . . Secretary
Mrs. Kaye-Smith . . . . . Sponsor

SEVENTH GRADE

We had two parties this year. The first one was held at the Syracuse Skating Rink; the second semester we went to a movie.

Karen R. represented the seventh grade as yell leader for the junior high team.

Sharon C. represented the seventh grade as basketball queen attendant.

Kathleen R. won the seventh and eighth grade spelling bee on March 12. For the past two years she has represented Kosciusko County in the Fort Wayne Regional Spelling Bee.

L. Akers
P. Albert
P. Adkins
J. Ashley
G. Berlin

D. Brallier
L. Camden
E. Christoffel
S. Collier
E. Compton

D. Cone
M. Conley
T. Danner
A. De La Cruz
E. De La Cruz

G. Ellenwood
J. English
R. English
B. Evans
T. Evans

J. Faurote
J. Faurote
J. Finken
J. Flora
M. Guiff

R. Hackbirth
L. Harris
D. Helfrich
M. Hurd
D. Leckrone

P. Lee
J. Lehman
B. Lichleiter
S. Likens
G. Linn

A. Martinlz
S. Meloy
L. Method
L. Minnix
S. Moore

R. O'Dell
S. Orr
R. Osborn
L. Parker
J. Pennington

J. Phillips
R. Plattner
C. Pletcher
R. Pollock
B. Ried

J. Rhinehart
P. Richardson
K. Ringgenberg
B. Robertson
M. Rohm

K. Rood
C. Rosbrugh
J. Ross
J. Scott
C. Sechrist

C. Sievers
M. Shell
J. Shepherd
J. Stevens
J. Stump

J. Talson
D. Taylor
N. Thomas
J. Trump
J. Tuttle

J. Walgomuth
E. Wallen
G. Wiegand
D. Williams
L. Yoder

T. Alley
B. Bailey
C. Bailey
J. Biltz
G. Boggs

S. Brown
R. Bryant
L. Collier
S. Danner
S. Davis

T. Davis
R. DeLaCruz
R. England
Ron England
D. English

L. Epler
Molly Goodman
D. Guy
B. Hall
L. Harter

J. Heintzleman
M. Jefferson
T. Jewell
V. Jones
C. Lenwell

T. Linn
M. Makemson
R. Minnix
R. Mowrey
K. O'Dell

K. Olds
M. Orr
R. Pennington
S. Reed
B. Schuldt

B. Shepard
R. Smith
T. Smith
M. Stevens
B. Sweetheimer

D. Taylor
J. Tom
M. Werstler
J. Wiegand
J. Wolter

R. Zorn

SIXTH GRADE

FIFTH GRADE

J. Akers
J. Barnhart
J. Barnhart
B. Bays
P. Bays
S. Bays
B. Biltz
C. Collier
M. Conley
R. Conley
R. Conley
V. Dile
D. Epler
B. Finken
K. Flinn
P. Gates
S. Hammon
A. Harris
F. Harris
L. Kreger
M. Kubacki
S. Lambert
B. Lehman
N. Lichliter
B. Marrs
A. Martinez
V. Meloy
P. Menzie
R. Menzie
S. Miller
R. Moran
K. Mort
R. Neer
D. Ott
J. Outcelt
M. Pennington
C. Pollock
D. Rager
F. Rhoades
J. Rohm
S. Shear
B. Shepard
C. Siler
R. Smith
S. Smith
R. Steiner
J. Tolson
C. Tom
S. Trump
J. Wallen
P. Wiegand
H. Wright
R. Yoder

R. Baily
T. Barker
K. Berlin
V. Blanchard
B. Bays

R. Busz
K. Cone
M. Cotton
R. Coyle
A. DeLaCruz

E. Downs
M. England
R. Espinoza
S. Finken
D. Flinn

C. Galbreath
C. Gates
P. Goodman
F. Hard
J. Himes

D. Hively
R. Jones
L. Kreger
H. Langohr
R. Letsch

T. Linn
D. Mayer
M. Menzie
D. Mettler
D. Moore

T. Mort
J. Mowrey
L. Olds
N. Ott
T. Pletcher

D. Richardson
M. Rostochak
A. Rudd
K. Shoemaker
J. Slusher

N. Smith
T. Stayton
L. Stump
B. Sweetheimer
R. Thomas

B. Trump
D. Valentine

FOURTH GRADE

G. Bays
N. Bays
B. Biltz
M. Brown
M. Bryant
I. Busz
C. Busz
K. Caudill
C. Collier
D. Conley
D. Conley
L. Creekmore
R. DeLaCruz
K. Davis
B. English
R. Espanoza
K. Flora
J. Garrett
M. Heintzelman
C. Hall
D. Honey
G. Johnson
R. Johnson
B. Kubacki
J. Leckrone
R. Logan
K. Moore
B. Minnix
N. Moran
K. Mort
T. Moser
D. Orr
T. Ousley
E. Outcelt
F. Pennington
J. Rager
J. Rudd
R. Rohm
S. Schult
R. Shepherd
D. Smith
R. Smith
P. Stevens
C. Stump
S. Taylor
D. Trump
R. Werstler
V. Williams
S. Wyatt
S. Wolfe
K. Yoder
K. Zorn

THIRD GRADE

Rex Alley
J. Barnes
R. Bays
S. Biltz
C. Blanchard
B. Bolt
D. Bruce
E. Campbell
K. Caudill
N. Clemenson
R. Conley
R. Cotton
D. Davis
T. Davis
L. De La Cruz
M. Dile
J. Ellison
S. Engleberth
D. England
A. Espinoza
J. Garrett
W. Goodman
M. Hackworth
B. Hartman
L. Helfich
C. Hendrickson
S. Hamman
S. Langohr
C. Leichiter
R. Martinez
L. Mayer
S. Miller
S. Miner
C. Minnix
R. Mishler
C. Mort
D. Munoz
C. Myers
T. Neer
E. Olds
J. Ormsby
R. Osborne
E. Penington
N. Reed
R. Reyna
L. Rood
R. Robinson
C. Shear
D. Shoemaker
P. Slusher
K. Smith
L. Smith
T. Speigel
B. Stahl
B. Steiner
T. Swick

J. Tolson, M. Valentine, R. Wagoner, D. Wallen, M. White, S. Wilcoxin, M. Wood, M. Yoder.

SECOND GRADE

R. Bailey
R. Barker
C. Barnes
B. Berlin
M. Boggs
B. Bryant
D. Bryant
M. Campbell
R. Castle
P. De La Cruz
C. Engleberth
J. Engleberth
D. Gilliland
C. English
S. Graham
D. Gregory
G. Hackworth
A. Hall
S. Harris
V. Harris
T. Hartman
J. Himes
B. Hively
D. Hurd
S. Jefferson
D. Jewell
S. Johnson
L. Jones
B. Joy
K. Kerr
P. Kubacki
D. Letsch
M. Miller
N. Miller
R. Mishler
D. Mort
J. Mort
J. Mowrey
A. Munoz
S. Oler
J. Ormsby
J. Ott
L. Pennington
R. Reyna
D. Rhoades
J. Rohn
S. Rudd
B. Schumacker
D. Shepherd
M. Sleighter
R. Slone
S. Stump
L. Taylor
M. Valentine
L. Wallen
R. Wolfe

FIRST GRADE

CANDID MOMENTS

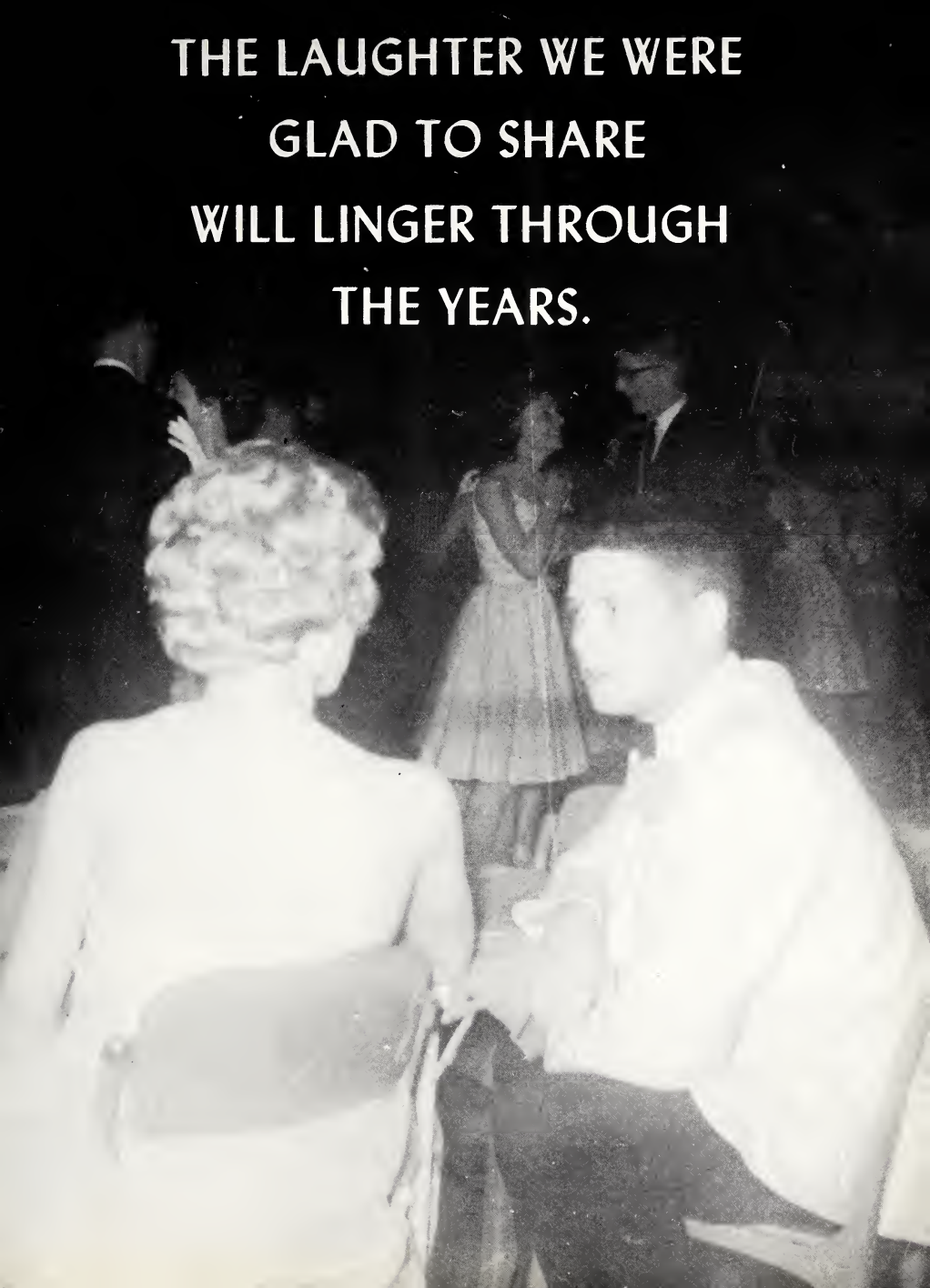
THE LAUGHTER WE WERE
GLAD TO SHARE
WILL LINGER THROUGH
THE YEARS.

SENIOR PLAY CAST

CAST OF CHARACTERS

Caroline	Janet Noble
Joe	Bob Menzie
Johnnie	Larry Snyder
Milt	Ron Rhoades
Willie	Jerry Hartman
Becker Twins	Steve Kerr Gerry Harter
Ma Rand	Beth White
School Girls	Joan Harris, Beverly Sleighter Janet Crouch, Cheryl Rosbrugh
Shirley	Janet Wright
Miss Jameson	Mary Snyder
Susie	Jeanette Keener
Prompter	Marcia Lenwell
Director	Mrs. Kaye-Smith

JUNIOR PLAY

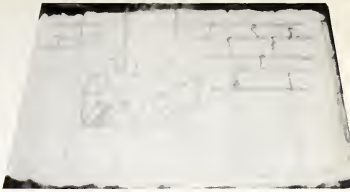

"THE REMARKABLE INCIDENT AT CARSON CORNERS"

A PLAY IN THREE ACTS BY REGINALD ROSE

Pierceton High School
JUNIOR CLASS PLAY

Friday, April 6 — 8 p. m.

"No man is an island, entire of itself; every man . . . a part of the main . . . any man's death diminishes me, because I am involved in mankind . . ." — John Donne, 1600

CAST OF CHARACTERS

DR. CALDWELL ..... Eddie Cotton
MRS. CALDWELL ..... Nancy Mowrey
MR. PRINCE ..... John Stump
MRS. PRINCE ..... Teresa Gates
MR. ROGERS ..... Jimmy Moore
MRS. ROGERS ..... Susie Parker
MR. WOODBRIDGE ..... Phil Conley
MRS. WOODBRIDGE ..... Sharon Keplinger
MR. WRIGHT ..... Bill Stump
MRS. WRIGHT ..... Joan Conley
MR. McGINNIS ..... Jim Kilgore
MRS. McGINNIS ..... Marcia Smith
MISS FRANK ..... Cindy Reed
MR. KOVALESKY ..... Robin Stickney
BOB McGINNIS ..... Mike Gregory
BERT HENDRICKS ..... Rick Kerr
ELIZABETH WRIGHT ..... Sheila Outcelt
JANET ..... Joyce Akers
CAROL ..... Lynne Beebe
MADGE ..... Doris Rosbrugh
SUSAN CALDWELL ..... Ella Ree Sloan
JOEY PRINCE ..... Doug Rood
BILL McGINNIS ..... Jerry Blanchard
TOMMY PRINCE ..... Terry Hill
ALICE WOODBRIDGE ..... Lynn Coble
PAINTER ..... Jack Bays

PRODUCTION STAFF

PROMPTER ..... Janice Shepherd
LIGHTING ..... Mike Mosher, Tom Flora
STAGING ..... Jerry Ousley, John Howard
SOUND EFFECTS ..... Amos Stump
MAKE-UP ..... Joan Conley
PROPERTIES ..... Lynne Beebe
PUBLICITY ..... Jim Biltz
TICKET SALES ..... Betty Manuel
USHERS ..... Suzie Buis, Jim Biltz, Allene Phillips, Homer Ousley, Carl Lehman
DIRECTOR ..... Mrs. Mildred Boley
SPONSORS ..... Miss Eunice Thompson and John Mowrey

Assistant Editor
Lynn Coble

Business Manager
Vicky Schaller

Activities Editor
Janet Wright

SEATED: Teresa Gates, Marcia Lenwell, Diana Miner, Sharon Weaver. STANDING: Mrs. Boley, Janet Wright, Larry Snyder, Ree Sloan, Jim Kilgore, Lynn Coble, Robin Stickney, Kerry Ringgenberg, Vicky Schaller, Beth White, Dan Mowrey, Jayne Tuttle, Bob Menzie, Anita English, Doug Rood.

Subscription Manager
Beth White

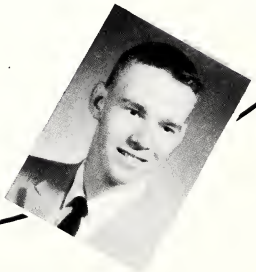

Snapshot Editor
Larry Snyder

Sports Editor
Bob Menzie

ANNUAL STAFF

FRONT ROW: P. Berry, B. Gebert, S. Outcelt, J. Kilgore. SECOND ROW: S. Kerr, J. Wright, Mr. Lehman, Mr. Stouffer, P. Warner, B. Menzie. THIRD ROW: J. Faurote, J. Faurote, C. Wright, M. Miner, C. Faurote, C. Rood.

STUDENT COUNCIL

- - - - we will always remember the spring prom that the Student Council sponsored. Never before have the students of Pierceton High School taken such an "Enchanted Walk". - - - - the Basketball Queen crowning this year and the decorations that the Student Council provided. - - - the car wash and how much of a success it was. - - - and the many, many, called meetings that Mr. Stouffer would announce. - - - -

Vice-President . . . . . Paul Warner
Secretary-Treasurer . . . . Janet Wright
President . . . . . Bob Menzie
Sponsors . . . . . Mr. Lehman
Mr. Stouffer

SEATED: M. Lenwell, Miss Tompson. ROW ONE: S. Smith, S. Weaver, J. Crouch, C. Rosbrugh, J. Noble, B. White, M. Faulkner, L. Coble, J. Wright, E. Barnes, P. Lightfoot, B. Gebert, K. Lenwell, C. Wright. ROW TWO: C. Reid, T. Menzie, V. Schaller, D. Miner, M. Smith, A. English, K. Howell, R. Weigand, E. Sloan, J. Conley, J. Kilgore, D. Rood, J. Hartman, C. Griffoth, R. Stickney, S. Pequignot.

NEWSPAPER STAFF

EDITOR-IN-CHIEF - Janet Wright
NEWS EDITOR - Marcia Lenwell
FEATURE EDITOR - Lynn Coble
BUSINESS MANAGER - Elaine Barnes
SPORTS EDITOR - Robin Stickney
SPONSOR - Miss Thompson

SEATED: Janet Wright. STANDING: Lynn Coble, Miss Thompson, Robbin Stickney, Elaine Barnes, Marcia Lenwell.

Marcia Lenwell . . Secretary-Treasurer
Mrs. Lenwell . . . . . Sponsor
Ronnie Rhodes . . . . Vice-President
Bob Menzie . . . . . President
Janet Noble . . . . . Historian

F.T.A.

We remember the Fall District meeting at Columbia City attended by Bob Menzie, Marcia Lenwell, Carolyn Griffith, and Mrs. Lenwell. We also remember the banquet held in April, our Christmas party held at Janet Noble's home, and helping the teachers grade final examinations.

SITTING, Left to Right: R. Makemson, M. Stump, M. Lenwell, Mrs. Lenwell, B. Menzie, J. Noble, R. Rhodes. STANDING: M. Smith, C. Davis, J. Flora, K. Pollock, G. Archer, B. White, E. Cotton, J. Ashely, K. Howell, J. Kilgore, R. Conley, V. Schaller, M. Ellison, P. Bolt, T. Tom, E. Sloan, D. Rosborough, B. Leedy, E. Meeks, C. Wright.

THESPIANS

STANDING: Beth White, Sheila Outcelt, Carolyn Griffith, Janet Noble, Nancy Mowrey, Cindy Reid, Vicky Schaller, Rose Wiegand, Doris Rosbrugh, Jim Biltz, Lynn Coble, Larry Snyder, Ella Ree Sloan, Mike Gregory, Beverly Sleighter. SEATED: Marcia Lenwell, Janet Wright, Mrs. Boley, Nancy Trump, Joan Harris.

These were the moments to be lived over for the Thespians: meetings for plans and practice; speech trips to Howe, to New Haven, and to Warsaw; a Christmas party at Nancy Jo Trump's with Mrs. Kaye Smith's program taking us on a trip to sunny Spain; the annual spring festival at North Webster where we earned twelve superior ratings of the eighteen entered; our meeting with the Library Club for guests and delightful Margaret Winters who took us back to the Kentucky hills with her program about the folk song festival; and finally our May banquet to honor the senior speakers.

Secretary	Janet Noble
Sponsor	Mrs. Boley
Parliamentarian	Beverly Sleighter
Vice-President	Larry Snyder
President	Nancy Trump
Treasurer	Joan Harris

D. Rosbrugh, D. Miner, E.S. Sloan, R. Wiegand, D. Hanley, S. Weaver, V. Schaller, N. Mowrey, C. Griffith, J. Harris, L. Coble, M. Stump, R. Makemson. SEATED: Miss Yontz.

Miss Yontz . . . . . Sponsor
Ella Ree Sloan . . . . . Vice-President
Diana Miner . . . . Secretary-Treasurer
Joan Harris . . . . . President

The past year there have been many moments for the Library Club to remember: the fall picnic at Miss Yontz's home, the Christmas party at Fooand Faye's, and the jobs in the library from working on books to cleaning house.

LIBRARY CLUB

SEATED:

J. Crouch . . . . . Secretary
N. Trump . . . . . Vice-President
V. Schaller . . . . . President
Mrs. Moe . . . . . Adviser

STANDING:

J. Wright . . . . . Editor
E. Barnes . . . . . Parliamentarian
J. Harris . . . . . Treasurer
C. Reid . . . . . Recreation Leader
J. Noble . . . . . Historian

F.H.A.

The serious times such as Formal Initiation, Fall District Meeting at Goshen, Spring meeting at Purdue University and too the fun we had at Informal Initiation, the Christmas party, the Come as You Are Party and the Eat and Run Supper will linger long in our memories.

SEATED, Left to Right: E. Barnes, J. Wright, J. Crouch, V. Schaller, N. Trump, J. Harris, J. Noble, C. Reid. ROW TWO: B. Gebert, B. Sleighter, R. Makemson, B. White, C. Wright, B. Leedy, R. Conley, Phillips, Phillips, J. Keener, S. Cole, J. Akers. ROW THREE: C. Wise, M. Ellison, T. Tom, S. Smith, P. Bolt, J. Sievers, C. Rosbrough, J. Harter, S. Humphries, J. Wertenberger, T. Menzie, K. Lenwell, M. Smith, L. Beebe, E. Meeks, Mrs. Moe.

President . . . . . Phil Conley
Vice-President . . . . . Bob Danner
Secretary . . . . . Bob Collier
Treasurer . . . . . Bill Stump
Reporter . . . . . Bob Rosbrugh
Sentinel . . . . . Kenny Boggs
Sponsor . . . . . Mr. Reed

F.F.A.

FIRST ROW: L. Stevens, J. Collier, D. Rider, J. Parker, J. Scott, C. Langohr, N. Caudill, S. Maloy, Mr. Reed. SECOND ROW: D. Harris, E. Ewing, B. Collier, M. Mosher, B. Stump, J. Stump, B. Danner, J. Howard, R. England. THIRD ROW: P. Smith, G. Lee, P. Conley, A. Stump, J. Rhodes, P. Beery, H. Ousley, C. Lehman, E. Rhodes, M. Evans. FOURTH ROW: R. Rienersma, M. Glumac, P. Rhoades, S. Kerr, R. Rosbrugh, W. Carlin, E. Cotton, T. Sherman, K. Boggs, J. Ousley.

MISS PIERCETON

SUSIE PARKER

BASKETBALL QUEEN

BASKETBALL QUEEN AND COURT

PEP BAND

ROW ONE: M. Glumac, Gary Harter, Roger Earnhart, Paul Warner, Barb Kerr, E. Faurote. ROW TWO: Mary Lou Ellison and Beth Casner. ROW THREE: Mike Gregory, Doug Gregory, John Noble, and Bob Hackbirth.

JUNIOR BAND

ROW ONE: L. Harter, J. Faurote, J. Faurote, K. Ringgenberg, R. Mowery. ROW TWO: C. Rosbrugh, M. Kubake, M. Makimson, M. B. Rohm, P. Menzie, S. Trump, J. Scott, S. Likens, B. Schuldt. S. Maloy, J. Ross, C. Seivers, S. Collier, B. Evans, K. Rood. ROW THREE: C. Lenwell, J. A. Ashley, Mr. Marsh, T. Evans, K. O'dell, R. Smith, J. Stump, G. Weigand, J. Tuttle, and T. Walgamuth.

DANCE BAND

ROW ONE: Paul Warner, Sharon Pequignot, Janet Noble, Jayne Tuttle, Becky Gebert, Mary Lou Ellison, and Marcia Lenwell. ROW TWO: John Noble, Jim Tuttle, Roger Earnhart, Gary Harter, Max Glumac, Jack Harter, Ed Rhoades, Dee Harris, Larry Snyder, and Mr. Marsh.

TWIRLERS

ROW ONE
Brenda Leedy
Sharon Smith
Sandy Humprhies
Becky Gebert
Cinda Wright

ROW TWO
Barbara Kerr
Sheila Outcelt
Kathy Burnsworth

ROW ONE: K. Burnworth, C. Faroute, D. Ellison, Stickney, E. Habagger, P. Lightfoot, P. Warner, Mr. Marsh, Director; J. Wright, M. Lenwell, L. Snyder, R. Hackbirth, B. Casner. ROW TWO: B. Leedy, J. Seivers, R. McConnell, S. Zorn, C. Beery, S. Williamson, C. Tuttle, M. Glumac, R. Reid. ROW THREE: S. Smith, L. Stevens, L. Stickler. ROW FOUR: S. Outcelt, L. Beebe, P. Blitz.

Larry Stevens
Paul Warner
Roger Earnhart
Jane Tuttle
Brenda Leedy
Tamara Menzie
Mary Ellison
J. Wertenberge
Kathy Lenwell
Pat Lightfoot
Sharon Pequign
Janet Noble
Carol Wise
Cinda Wright
Carol Tuttle
Beth White
Barbara Kerr
Becky Gebert
Director
Mr. Marsh

STATE FINALISTS

OOL BAND

ROW ONE: B. Kerr, J. Tuttle, M. Ellison, C. Zorn, D. Gregory, J. Noble. ROW TWO: C. Wright, K. Lenwell, J. Wertenberger, B. O'Dell, S. Regenos, P. Dile, J. Stump, D. Harris, M. Gregory, D. Wise, J. Haywood. ROW THREE: B. Gebert, J. Noble, S. Pequignot, T. Menzie, E. Rhoades, J. Harter, C. Wise, R. Earnhart, G. Harter. ROW FOUR: S. Humphries, B. White, E. Barnes.

President . . . . . Gerry Harter
Vice-President . . . . . Paul Warner
Secretary-Treasurer . . Sharon Pequignot
Reporter. . . . . Janet Wright
Student Director. . . . . Mike Gregory

ROW ONE: D. Rosbrugh, T. Gates, L. Beebe, J. Wright, J. Tuttle, E. Meeks, R. McConnel, J. Noble, B. Gebert. ROW TWO: Mr. Marsh, B. White, C. Wise, S. Outcelt, E. Barns, J. Crouch, S. Humphries, S. Pequignot, P. Lightfoot, C. Rosbrugh, P. Bolt. ROW THREE: M. Ellison, S. Weaver, A. English, R. Wiegand, V. Shaller, M. Snyder, D. Miner, C. Reid, T. Menzie, C. Griffith, C. Lenwell, J. Harter. ROW FOUR: T. Keener, L. Snyder, G. Cone, M. Glumanc, J. Kilgore, G. Harter, B. Menzie, R. Logan, M. Gregory, L. Stevens, J. Harter. Pianist: M. Lenwell.

CHORUS

OFFICERS

President . . . . . M. Lenwell
Vice-President . . . . . B. Menzie
Reporter . . . . . V. Shaller
Student Director . . . . . R. Weigant
Librarian . . . . . L. Beebe
Secretary-Treasurer . . . . . J. Noble

. . . THE
ALL - SPORTS
TROPHY THAT
WE WON

1961-62 VARSITY BASKETBALL

LEFT TO RIGHT: Garth Cone, Ray Slusher, Phil Conley, Steve Kerr, Bob Rosbrough, Wayne Carlin, Gary O'Dell, Rick Kerr, Jim Kilgore, Bob Menzie, Robin Stickney, Kerry Riggenberg. CENTER: Manager, Tom Flora, Coach, Tom Sittler, Manager, Ron Rhoades.

Under the reign of first-year mentor, Tom Sittler, Pierceton's Cubs regained some of the basketball prestige which had been missing for several years. The Cubs closed the season with a fine 13-9 record. With eight of the first twelve returning, 62-63 should be an even better year.

SCHEDULE

Syracuse	L	Etna Green	W
Claypool	W	Leesburg	W
Columbia City	L	**Leesburg	W
South Whitley	W	**North Webster	W
Milford	W	*Mentone	L
Warsaw	L	Manchester	W
Silver Lake	L	Wakarusa	W
Larwill	W	North Webster	L
Mentone	L	Albion	W
*South Whitley	W	Akron	W
*Manchester	L	***Warsaw	L

* 4-Way Tourney
** County Tourney
*** Sectional Tourney

Red.

Ugh!

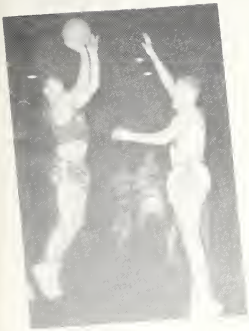

2 Points!

Muscles!

Two for Gary. Senior center, Gary O'Dell scored 376 points to lead his team and end a fine senior year.

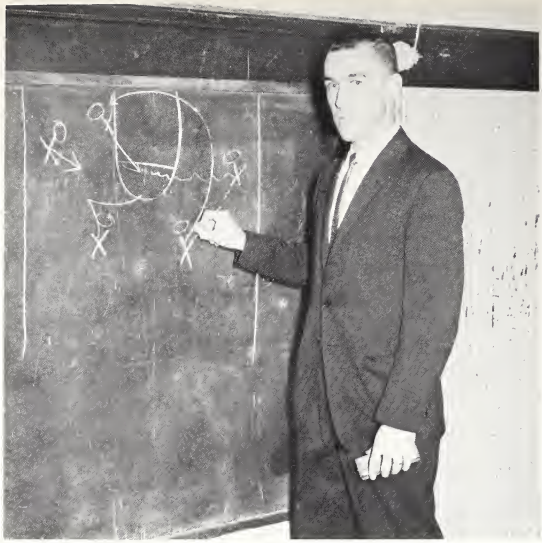

Mr. Sittler diagraming his inside pattern.

Managers, Tom and Ron.

Ray and Bob (All County Team)

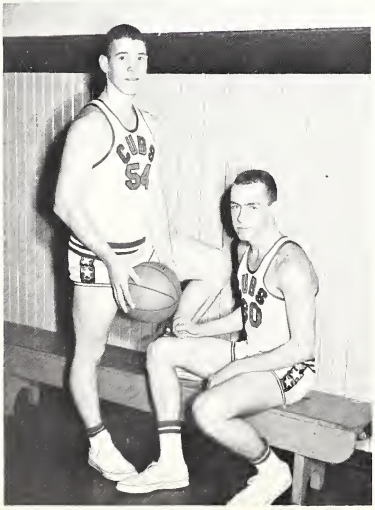

SECOND TEAM

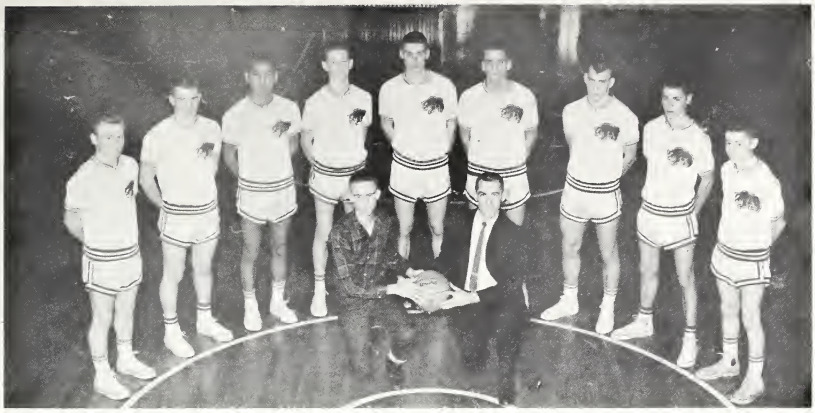

Jerry Blanchard, Kerry Ringenberg, Amauro Obregon, John Rhoades, Wayne Carlyn, Phil Rhoades, Dick Wells, Garth Cone, Mike Caudill, Paul Berry, Student Manager; Mr. Sitler, Coach.

FRESHMEN TEAM

ROW ONE: Cris Rood, Calvin Davis, Jim Mettler, Steve Brown. ROW TWO: Gary Archer, Gail Danner, Tom Long, Steve LaLone, John Noble, Mike Evens. ROW THREE: Jim Flora, Student Manager; Amauro Obregon, Rex Reid, Dick Wells, Gary Faudree, Coach.

This years cheerleaders were Varsity: Janet Noble, Vicky Schaller, and Larry Snyder. B-Team: Cinda Wright, Sharon Weaver, and Becky Gebert.

BEAT 'EM CUBS

JUNIOR HIGH BASKETBALL

8TH GRADE TEAM

ROW ONE: Ed Shepherd, Neal Meloy, Chester Zorn, Tony Huff. ROW TWO: Doug Gregory, Dick Stickney, Joe Shepherd, Barry Reed, Glen Reimersma. ROW THREE: Bill Given, Bill Bailey, Mike Miner, Art Obregon, Henry Hall.

7TH GRADE TEAM

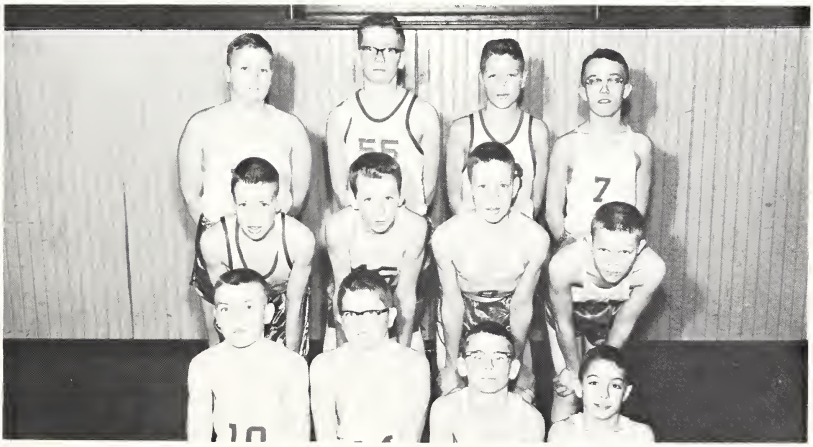

ROW ONE: John Lehman, Steve Orr, Robert Osborn, Jimmy Scott. ROW TWO: Jimmy Faurote, Gary Ellenwood, Johnny Faurote, Jimmy Tuttle. ROW THREE: Steve Likens, Phil Albert, Dana Cone, Clint Pletcher.

UNDEFEATED COUNTY CHAMPS!

KNEELING: Chris Rood, Gary Archer, Doug Rood, Garth Cone, Kerry Riggenburg, Student Manager Tom Flora. STANDING: Coach Gary Faudree, Robin Stickney, Rex Reid, Jim Kilgore, Bob Menzie, Raymond Slusher, Phil Conley, Kenny Boggs.

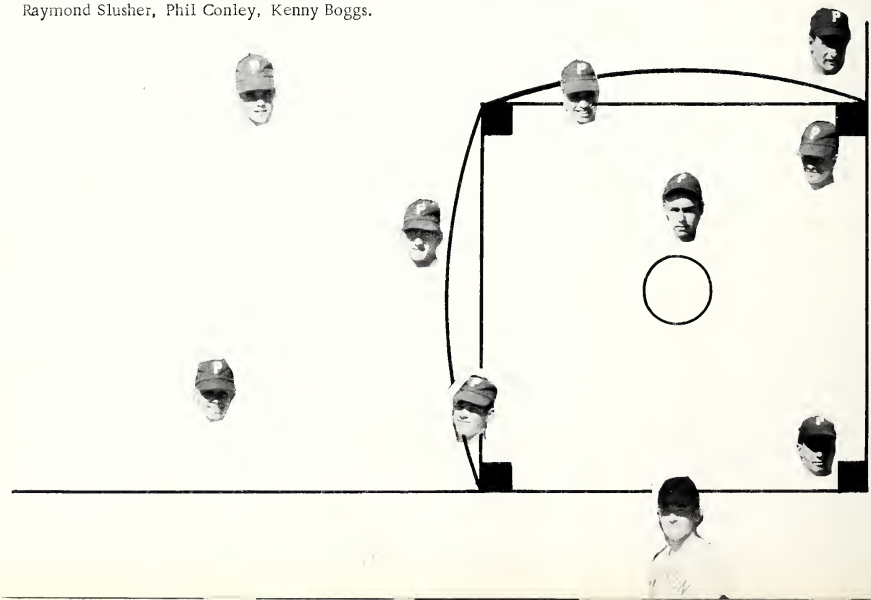

VARSITY TRACK

FIRST ROW, Left to Right: Elbert Hall, Calvin Davis, Gale Danner, Tom Long, Doug Rood, Mike Caudill. SECOND ROW: Larry Alley, Jim Flora, Steve Lalone, Mike Evans, Gary Archer. THIRD ROW: Garth Cone, Chester Goodman, Scott Hanley, Bob Danner, John Noble, Jerry Blanchard. FOURTH ROW: Mike Coyle, Amauro Obregon, Steve Kerr, Phil Conley, Jim Kilgore, Mike Gregory. FIFTH ROW: Dick Wells, Bob Menzie, Robin Stickney, Tom Flora. SIXTH ROW: Tony Sherman, Dan Mowrey, Rex Reid, Rick Kerr, Raymond Slusher.

COUNTY CHAMPS

HIGH SCHOOL CROSS COUNTRY

FRONT ROW: John Howard, Bob Rosbrough, Bob Danner, Steve Kerr, Jim Kilgore, Coach, Tom Sittler. SECOND ROW: Gail Danner, Rick Kerr, Mike Gregory, Dick Wells, Jerry Blanchard, Garth Cone, Jim Moore.

Coach

CONGRATULATIONS!
COUNTY CHAMPS

Go Bob!

What's so interesting?

Flying saucers Rick?

Nice going Garth!

GO!

JR. HIGH BASEBALL

FRONT ROW, Left to Right: Ed Christoffel, Bob Osborne, George Wiegand, Steve Orr. SECOND ROW: Glen Riemersma, John Faurote, Dana Cone, Doug Gregory, Clint Pletcher, Jim Faurote, Jim Ross. THIRD ROW: Mister Lehman, Dick Stickney, Bill Bailey, Mike Miner, Barry Reed, Art Obregon, Ross Osborne, Steve Likens.

JR. HIGH TRACK

FRONT ROW, Left to Right: Roger Alley, Joey Stump, Jim Scott, Bob Osborne, John Lehman, Jim Tuttle, Tim Walgamuth. SECOND ROW: Randall O'Dell, John Faurote, Chester Zorn, Steve Orr, Clint Pletcher, Jim Faurote, Jim Ross. THIRD ROW: Dana Cone, Doug Gregory, Gary Ellenwool, Glen Riemersma, Donald Bays, Charles Creekmoore, Ross Osborne. FOURTH ROW: Dick Stickney, Mike Miner, Bill Bailey, Art Obregon, Barry Reed, Steve Likens.

Alice Davis
Secretary

Mr. and Mrs. Hollis Earnhart
Janitors

HELPERS

Jean Sleighter
Ruth Schrader
Betty Manual
Delores Flora
Shirley Kreger
Mrs. Louis Bailey
Mrs. Richard Kerr
Cooks

BAXTER'S

DIME

STORE

Pierceton Indiana

For Ready Mix Concrete Call

CAREY'S WARSAW READY MIX

Am 7-6114 Warsaw, Indiana

Phone Am7-6611 State Licensed

Registered Nurse on duty
24 hours
every day - 365 days each year

ALFRAN NURSING HOME
E. Center and Argonne Road

Frank N. & Alice M. Wilson R.N.
Warsaw, Indiana

Compliments of

HUFFER FOUNDRY CO. INC.

Warsaw Indiana

Compliments of

LAKE CITY BANK

Warsaw Indiana

Compliments of

BORDEN'S DAIRY

Warsaw Indiana

Compliments of

LITTLE CROW

Warsaw Indiana

Compliments of

HUMPTY DUMPTY

Warsaw Indiana

FRED MC KOWN

Cadillac

Oldsmobile

GMC Trucks

Phone AM 7-7188
Warsaw Indiana

FIRST NATIONAL BANK

3 Locations to Serve You

Milford - Warsaw - Claypool

Compliments of

THE ARNOLT CORPORATION

Warsaw and Pierceton

Indiana

WINONA

TEXACO

SERVICE

Winona Lake Indiana
Herb Dye, Proprietor

WARSAW CUT GLASS

Manufacturers of
Rich Cut Glass
Since 1911

Warsaw Indiana
505 S. Detroit
AM 7-6581

CULLIGAN SOFT WATER

Serving Kosciusko County
1824 E. Market St.
Phone AM 7-7471

Warsaw Indiana

BILTZ'S LUNCHEONETTE

Home Cooked Meals

Phone AM 7-5078

PIERCETON
LUMBER COMPANY

Ready Mixed Concrete

Lumber, Roofing, Cement, Posts, Tile
Glass, Paint, Floor Tile, Hardware

Complete Building and Designing Service

Pierceton Indiana

GRAGG EQUIPMENT CO.

604 E. Winona Avenue
Warsaw, Indiana

Farmall Tractors
Farm Implements
Parts & Service

KOSCIUSKO
FARM BUREAU CO-OP

Pierceton
Warsaw
Packerton
Milford

Compliments of

OWEN'S SUPER MARKET

HOME FURNITURE MART

"Carpet Specialists"

Top Name Brands Furniture

North of Warsaw on Hi-Way 15

Phone Am 7-7241

T. L. Mauzy

PLETCHER'S I. G. A. FOODLINER

Plenty of Free and Easy Parking

Every Day Low Prices

Open Every Evening

Pierceton Indiana

RODGER'S DRUG STORE

A Division of Key Drugs
Incorporated

Pierceton Indiana

Phone 594-2155

FRANK LEMLER

Standard Oil Agent

Gasoline

Fuel Oil

Agricultural Chemicals

Phone 594-6444

Pierceton Indiana

"Friendly Service"

MORT'S SERVICE STATION

L. W. Mort Phone 594-6541

Pierceton, Indiana

Compliments of

WALTERS DRUG STORE

Warsaw, Indiana

Compliments of

MORT'S T. V.

Pierceton Indiana

Phone 594-2233

Compliments of

LITCHFIELD CREAMERY

Warsaw, Indiana

COMPLIMENTS OF

UNITED TELEPHONE COMPANY

LAKE CITY CANDY CO. INC.

Wholesalers

Candy

Tobacco

Paper Goods

Fountain Supplies

Sundries

Warsaw Indiana

Phone AM 7-7221

SPANGLE FUNERAL HOME

"Serving Others as We Would Be Served"

24 Hours

Oxygen-Ambulance Service

Pierceton Indiana

Dail 594-2174

"Owned and Operated by a Pierceton High Alumni"

SNAPP MUSIC CO.

½ Block North of Ditto's Super Market

Phone 267-8418

Warsaw Indiana

GRADELESS GREENHOUSE

Cut Flowers Corsages

Plants Gifts

Phone 594-2311

Pierceton Indiana

THE ANDERSON GREENHOUSE

MEMBER OF F.T.D.

Phone Am 7-7181

State Road 15

Warsaw Indiana

It Pays To Look Well

PAULS

BARBER

SHOP

PIERCETON STATE BANK

"Safety and Service for Savers"

3% Interest Paid on One Year

Self-Renewing Time Certificates

of Deposit

Keep your valuable papers in a safe deposit box
in our vault for a small annual charge.

Member

Federal Reserve System

Federal Deposit Insurance Corporation

EXECUTIVE OFFICE MACHINES, INC.

205 West Center Street

Warsaw, Indiana

Phone 267-5318

Compliments of

YOUR SHELGAS DEALER

Warsaw Indiana

MACK'S BULK STATION

Cut Rate

Gas Fuel Oil

Lubrication

Muffler Repair

Phone 594-6521 Max Lenwell

Pierceton Indiana

"MC CARTER FEED MILL"

Custom Grinding and Mixing

Poultry, Hog, and Dairy Feeds

Phone 594-2241

Pierceton Indiana

Compliments of

"The Worlds Largest Commercial Printing Company"

R. R. DONNELLY & SONS CO.

The Lakeside Press

Warsaw Indiana

BOOSTERS

Fitch's Jewelry Store

Town 'n' Country

Sharp Hardware Store

Pierceton Cafe

Paul's Pantry

Hull House

Tobey's Motel

Warsaw Dry Cleaners

John Snell

Bailey's Barber Shop

Robert Gilliam Co.

Vogue Cleaners

Ford's Auto Supply

Warsaw T.V. & Appliances

Millers Mens & Boys

Central Shoe Company

Hartsock Motor Sales

Chinworth's

Lowery Sewing & Fabric Center

INTER-COLLEGIATE PRESS

Kansas City — Winnipeg

Publishers — Manufacturers

Yearbooks — Yearbook Covers

Diplomas — Graduation Announcements

USA

Moments To Remember

Lyrics For
PIERCETON HIGH SCHOOL

Music by
ROBERT ALLEN

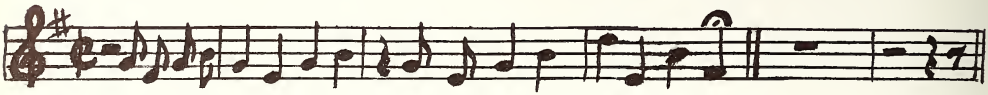

The last of May from Sep-tem-ber, We'll have MO-MENTS TO RE-MEM-BER.

The all school prom we had that spring, the smiles and tears that grade cards bring,

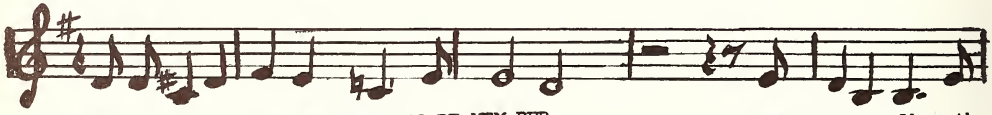

We will have these MO-MENTS TO RE-MEM-BER. The qui-et talks, the

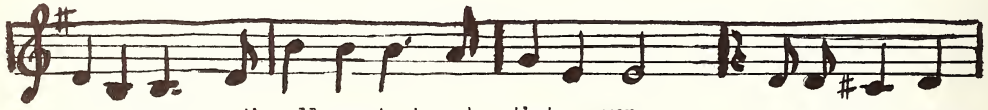

nois - y fun, the all-sports tro-phy that we won, We will have these

MO-MENTS TO RE - MEM - BER. Tho' sum-mer turns to win-ter and the

pre-sent dis - ap - pears, The laugh-ter we were glad to share will

e - cho thru the years. When oth - er nights and oth - er days may

find us gone our sep'-rate ways, We will have these MO-MENTS TO RE-

1 MEM - BER. 2 MEM - BER.

ROBERT HACKBIRTH

Custom Cover by
INTER-COLLEGIATE PRESS